

PROJECT MANAGER S. GAGNON
 CHECK S. GAGNON
 DRAFTING T. MEHAFFY
 CHECK S. GAGNON
 DESIGN M. O'CONNOR
 JOB MANAGER S. GAGNON
 DESIGN SUPERVISOR E. REAPE

ONE-WAY TRAFFIC PATTERN NOTES:

1. THE ONE-WAY TRAFFIC PATTERN DETAILED ON THIS SHEET SHALL BE UTILIZED DURING THE DURATION OF THE PROJECT. ONCE THE PROJECT IS SIGNED FOR ONE-WAY TRAFFIC, SIGNS SHALL STAY IN PLACE EVEN WHEN THERE IS NO WORK TAKING PLACE INCLUDING NIGHTS, WEEKENDS AND HOLIDAYS.
2. THE SIGN PACKAGE MAY STAY IN EFFECT DURING THE 2019-2020 WINTER SEASON TO MAINTAIN A CONSISTENT TRAFFIC PATTERN WHILE THE UTILITY COMPANIES ARE ON SITE WORKING. IF THE DEPARTMENT CHOOSES TO REMOVE THE SIGN PACKAGE FOR THAT WINTER, THE SIGNS SHALL BE REMOVED OR COVERED UNDER ITEM 619.01 AT NO ADDITIONAL EXPENSE TO THE STATE.
3. THE CONTRACTOR SHALL PROVIDE THE DEPARTMENT, VILLAGE OFFICIALS AND LOCAL EMERGENCY SERVICES TWO WEEKS ADVANCED NOTIFICATION PRIOR TO SIGNING THE PROJECT FOR ONE-WAY TRAFFIC.
4. THE ENGINEER WILL PROVIDE THE CONTRACTOR TWO WEEKS ADVANCED NOTIFICATION PRIOR TO REQUESTING THE REMOVAL OF THE ONE-WAY SIGN PACKAGE.
5. WHEN WORK ON RIVERSIDE DRIVE (BETWEEN JAMES STREET AND JOHN STREET) CAN BE COMPLETED WITH ONE LANE OF TRAFFIC OPEN, THE CONTRACTOR IS PERMITTED TO SIGN THAT SEGMENT FOR ONE-WAY TRAFFIC DURING THE DAY ONLY. THIS SEGMENT SHALL BE RETURNED TO TWO-WAY TRAFFIC AT THE COMPLETION OF THE WORK DAY. IF THIS SEGMENT OF RIVERSIDE DRIVE IS SIGNED FOR ONE WAY TRAFFIC, IT SHALL NOT BE COMBINED WITH ANY ROAD CLOSURE ON JAMES STREET. SEE INSET DETAIL BELOW.
6. THE FOLLOWING ONE WAY SIGNS (R06-02) SHALL BE USED AT COMMERCIAL DRIVEWAYS A.O.B.E:
7. SMALL ARROWS INDICATE EXISTING TRAFFIC PATTERN
8. LARGE ARROWS INDICATE PROPOSED TRAFFIC PATTERN

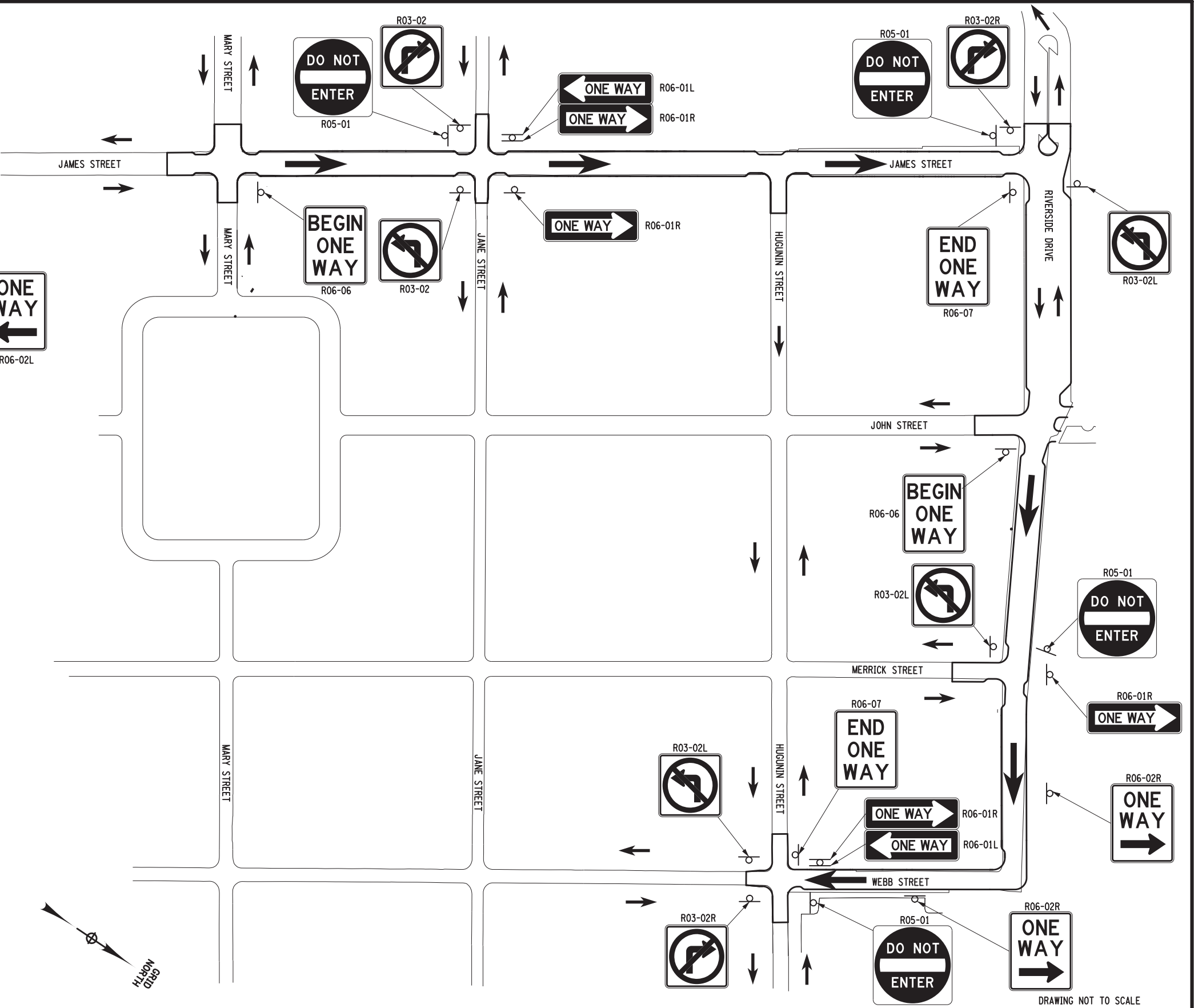
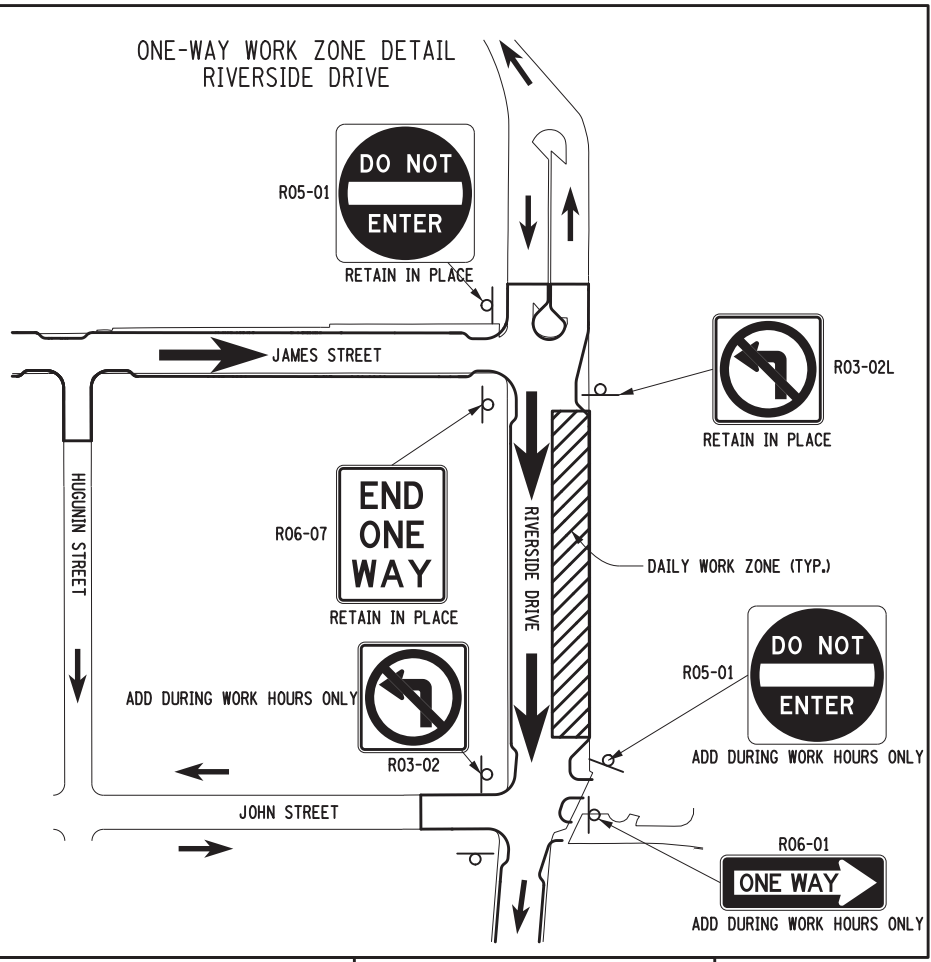

DRAWING NOT TO SCALE

AFFIX SEAL: STEPHEN G. GAGNON
 ON: _____
 ALTERED BY: _____
 ON: _____

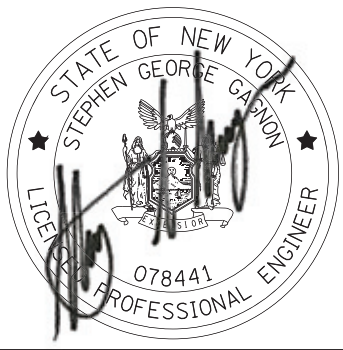

| | | | | | | |
|---|---------------------------|------------------------|---------|----------|--|----------------------------|
| AS-BUILT REVISIONS DESCRIPTION OF ALTERATIONS: | CLAYTON VILLAGE - SH 5403 | PIN 775296 RTE 970L | BRIDGES | CULVERTS | ALL DIMENSIONS IN FT UNLESS OTHERWISE NOTED | CONTRACT NUMBER D263937 |
| | | | | | WORK ZONE TRAFFIC CONTROL ONE-WAY TRAFFIC PATTERN DETAILS | DRAWING NO. TCP-05 |
| | COUNTY: JEFFERSON | REGION: 07 | | | CLAYTON VILLAGE | SHEET NO. 15 |

IT IS A VIOLATION OF LAW FOR ANY PERSON, UNLESS THEY ARE ACTING UNDER THE DIRECTION OF A LICENSED PROFESSIONAL ENGINEER, ARCHITECT, LANDSCAPE ARCHITECT, OR LAND SURVEYOR, TO ALTER AN ITEM IN ANY WAY. IF AN ITEM BEARING THE STAMP OF A LICENSED PROFESSIONAL IS ALTERED, THE ALTERING ENGINEER, ARCHITECT, LANDSCAPE ARCHITECT, OR LAND SURVEYOR SHALL STAMP THE DOCUMENT AND INCLUDE THE NOTATION "ALTERED BY" FOLLOWED BY THEIR SIGNATURE, THE DATE OF SUCH ALTERATION, AND A SPECIFIC DESCRIPTION OF THE ALTERATION.



FILE NAME = 775296_cph_tcp_05.dgn
 DATE/TIME = 03-JAN-2019 14:54
 USER = scarlson